

WALWORTH COUNTY
SURVEYING & MAPPING
LAKE GENEVA, WISCONSIN

LAKE DRIVE

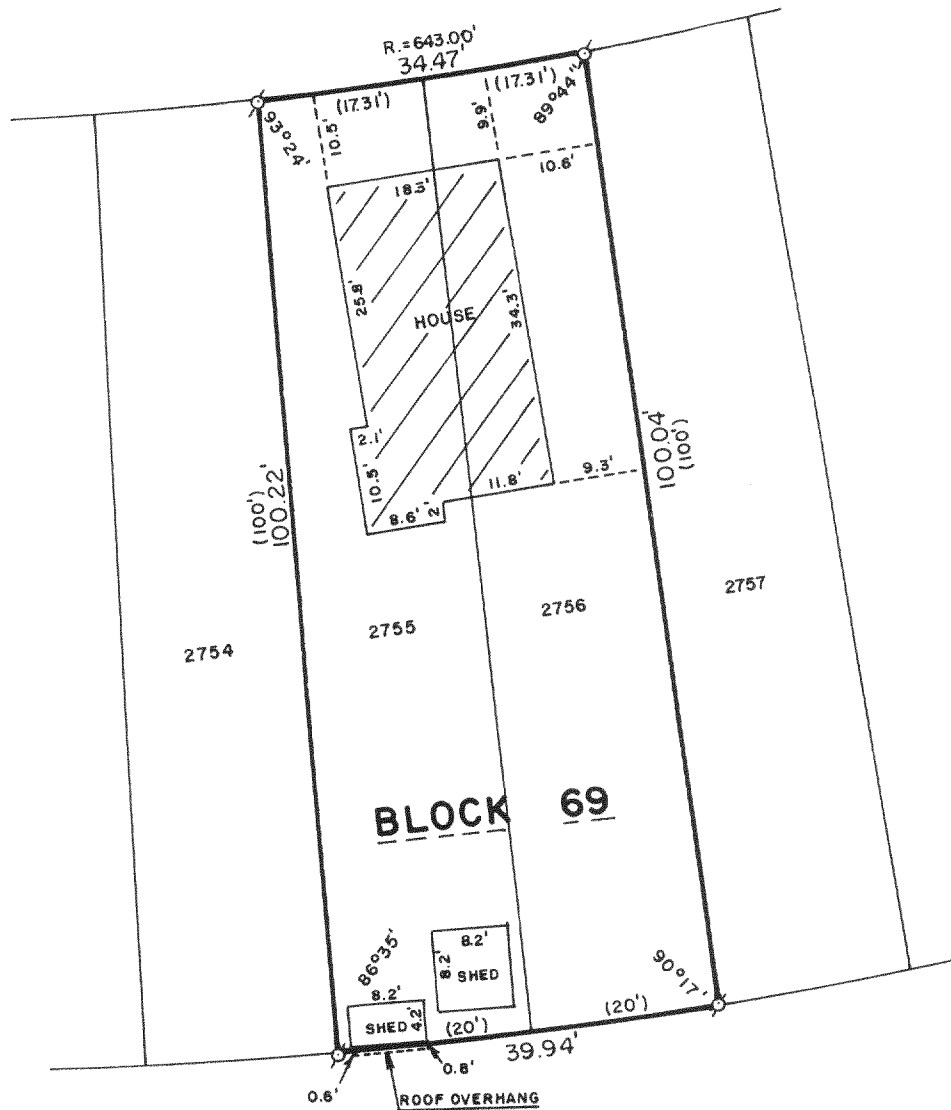

PLAT OF SURVEY OF

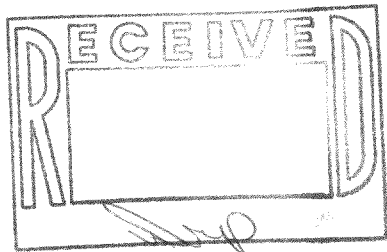

LOTS 2755 AND 2756, BLOCK 69 OF
SECTION 2 OF PELL LAKE SUBDIVISION,
LOCATED IN T 1 N, R 18 E, WALWORTH
COUNTY, WISCONSIN, AS FOUND TO BE
MONUMENTED.

ORDERED BY: CENTURY 21 GENEVA LAKE
503 CENTER STREET
LAKE GENEVA, WISCONSIN
53147

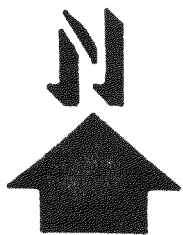

SCALE: 1"=20'

o - IRON PIPE FOUND
() - RECORDED AS

I, ROBERT M. BAERENWALD, DO HEREBY CERTIFY THAT I
HAVE SURVEYED THE PROPERTY HEREON DESCRIBED ACCORDING
TO THE OFFICIAL RECORDS AND THAT THE PLAT HEREON IS A
CORRECT REPRESENTATION OF THE PROPERTY LINES TO THE
BEST OF MY KNOWLEDGE AND BELIEF.

Robert M. Baerenwald
ROBERT M. BAERENWALD
WISCONSIN REGISTERED LAND SURVEYOR, S-1508

Sept. 14, 1987
DATE JOB NO. 1249

NOTE: THIS IS NOT A CERTIFIED COPY UNLESS SEALED.

MPL-574

117756